

# A BANDS GOTTA DO WHAT A BANDS GOTTA DO!

BY PAUL CLARK

BASS

## "BASIE" STYLE SWING

032-3848-00

*mp*

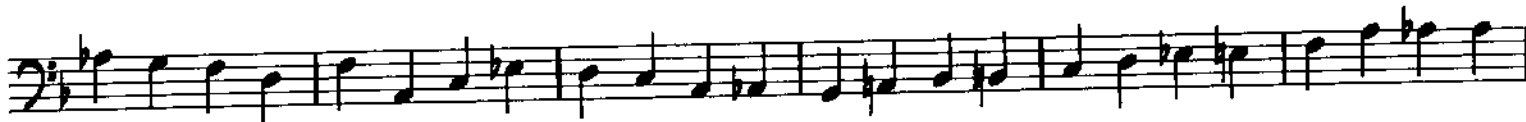

13

*mp*

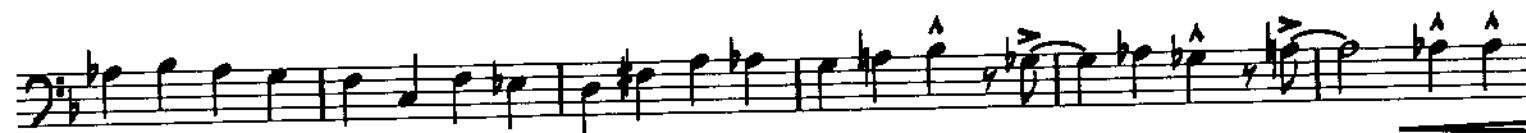

25

= *mf*

37

*ff*

*f*

45

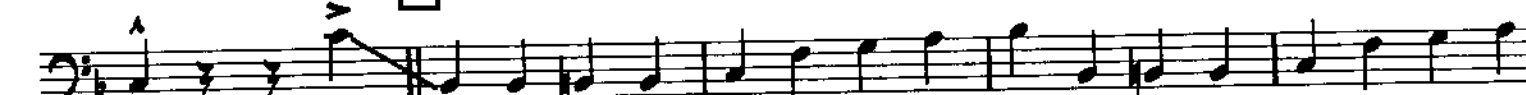

*ff*

BASS

Musical staff 1: Bass line with eighth notes and accents. The notes are: G2, A2, B2, C3, D3, E3, F3, G3, A3, B3, C4, D4, E4, F4, G4, A4, B4, C5.

53 OPEN FOR SOLOS - BACKGROUNDS ON CUE

Musical staff 2: Bass line with eighth notes, starting with a C7 chord. Notes: C3, D3, E3, F3, G3, A3, B3, C4, D4, E4, F4, G4, A4, B4, C5.

mf

Bb7

Musical staff 3: Bass line with eighth notes, ending with a double bar line. Notes: C3, D3, E3, F3, G3, A3, B3, C4, D4, E4, F4, G4, A4, B4, C5.

F7

C7

Bb7

F7

CRES. LAST X

65

ff

69

mp

Musical staff 5: Bass line with eighth notes and accents. Notes: G2, A2, B2, C3, D3, E3, F3, G3, A3, B3, C4, D4, E4, F4, G4, A4, B4, C5.

81

Musical staff 6: Bass line with eighth notes and accents, ending with a double bar line. Notes: G2, A2, B2, C3, D3, E3, F3, G3, A3, B3, C4, D4, E4, F4, G4, A4, B4, C5.

mf

f

Musical staff 7: Bass line with eighth notes and accents, ending with a double bar line. Notes: G2, A2, B2, C3, D3, E3, F3, G3, A3, B3, C4, D4, E4, F4, G4, A4, B4, C5.

ff

89

Musical staff 8: Bass line with eighth notes and accents. Notes: G2, A2, B2, C3, D3, E3, F3, G3, A3, B3, C4, D4, E4, F4, G4, A4, B4, C5.

Musical staff 9: Bass line with eighth notes and accents, ending with a double bar line. Notes: G2, A2, B2, C3, D3, E3, F3, G3, A3, B3, C4, D4, E4, F4, G4, A4, B4, C5.

2